

Certificate of Analysis

Client Name: Kingdom Boyz
License Number:

Sample ID: VT15899
Sample Name: Papaya
Sample Lot: 12
Sample Matrix: Flower
Date Received: 11/25/2024
Date Reported: 12/3/2024
Date Tested: 11/26/2024

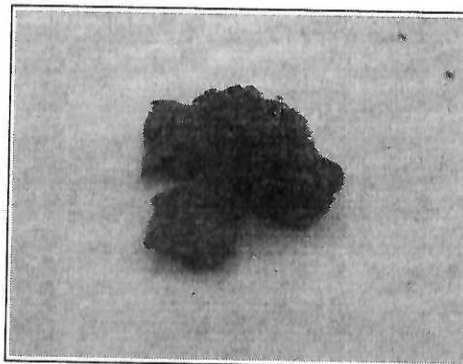

Total Cannabinoids		
	%	mg/g
Total THC:	28.801	288.011
Total CBD:	--	--
Total Cannabinoids:	34.426	344.259

Total theoretical CBD % = (CBD%) + (CBDA% * 0.877)
Total theoretical THC % = (delta-9-THC%) + (THCA% * 0.877)

Potency

Standard potency analysis utilizing High Performance Liquid Chromatography (HPLC; SOP-024-OA) Test ID: #50860

Analyte	% (Dry)	mg/g (Dry)	%	mg/g	LOD (mg/g)	LOQ (mg/g)
CBC	ND	ND	ND	ND	0.0003	0.0040
CBCA	0.4125	4.125	0.374	3.74	0.0002	0.0040
CBD	ND	ND	ND	ND	0.0008	0.0040
CBDA	ND	ND	ND	ND	0.0002	0.0040
CBDV	< LOQ	< LOQ	< LOQ	< LOQ	0.0008	0.0040
CBDVA	ND	ND	ND	ND	0.0001	0.0040
CBG	< LOQ	< LOQ	< LOQ	< LOQ	0.0009	0.0040
CBGA	1.2479	12.479	1.1313	11.313	0.0001	0.0040
CBN	ND	ND	ND	ND	0.0004	0.0040
CBNA	< LOQ	< LOQ	< LOQ	< LOQ	0.0002	0.0040
D8 THC	ND	ND	ND	ND	0.0012	0.0040
D9 THC	0.5343	5.343	0.4844	4.844	0.0016	0.0049
D10 THC	ND	ND	ND	ND	0.0004	0.0040
THCA	32.2312	322.312	29.2208	292.208	0.0002	0.0040
THCV	ND	ND	ND	ND	0.0016	0.0049
THCVA	< LOQ	< LOQ	< LOQ	< LOQ	0.0002	0.0040

Moisture & Water Activity

PASS

Water Activity and Moisture Content Analysis (SOP-202-OA) Test ID: #51068

Analyte	Result (%)	Limit	Pass/Fail
Moisture	9.34	13.00	PASS
Water Activity	0.39	0.65	

Callie Chapman

Callie Chapman
Lab Director
12/3/2024

Rev. 1 Initial Release

In performing the services, Onward Analytics, ("OA") shall exercise a degree of skill and care ordinarily exercised by a reasonably prudent laboratory professional under similar circumstances. Except as set forth in the preceding sentence, client acknowledges and agrees that: (a) the services may require OA to make judgements based upon limited data rather than upon scientific certainties; (b) OA's approach, recommendations, and associated cost estimates, if any, are based on industry practices and averages; (c) OA renders its opinions with respect to observations made and data available at the time of testing; (d) ultimate outcomes could be inconsistent with OA's conclusions, results and projections; and (e) there may be additional reports relating to the site (whether prepared by OA or other parties), and reliance upon any OA report without reference to any such other reports is done at client's sole risk.





Bia Diagnostics
Laboratories

Bia Diagnostics
480 Hercules Drive Suite 101
Colchester, VT 05446

(802) 540-0148
<https://www.biadiagnostics.com/>
Lic# TLAB0029

QA Testing

1 of 1

Papaya

Sample ID: BIA24112550009
Strain: Lot 12

Matrix: Plant
Type: Flower - Cured
Sample Size: 5.91 g
Lot#:

Produced:
Collected:
Received: 11/25/2024
Completed: 12/05/2024
Batch#:

Client
Kingdom Boyz
Lic. # CLTV0309
229 Fontaine Rd
West Charleston, VT 05872

Pathogens

Completed

Pathogens	LOD	Results
	CFU/g	CFU/g
Aspergillus		Not Detected
Shiga Toxin E. Coli		Not Detected
Salmonella SPP		Not Detected

Analyst: 049

Test Methodology: Bio-Rad IQ-Check PCR Kits

cfu/g = colony forming units per gram

LOD = The lowest quantity that this method can reliably detect. Any microbial growth that was not detected is assumed to be less than the stated LOD (<LOD).

Reagent Blanks: <LOD for all analytes



Luke E-M

Luke Emerson-Mason
Laboratory Director
12/05/2024

Confident LIMS
All Rights Reserved
coa.support@confidentlims.com
(866) 506-5866
www.confidentlims.com





261 Mountain View Dr
Colchester, VT 05446
License #: TLAB0030
802-767-7256
info@onwardanalytics.biz

Certificate of Analysis



Client Name: Kingdom Boyz

License Number:



Sample ID: VT15950

Sample Name: HL: PY, GG4, WEDC, LC

Sample Lot: 12

Sample Matrix: Flower

Date Received: 11/25/2024

Date Reported: 12/3/2024

Date Tested: 12/2/2024

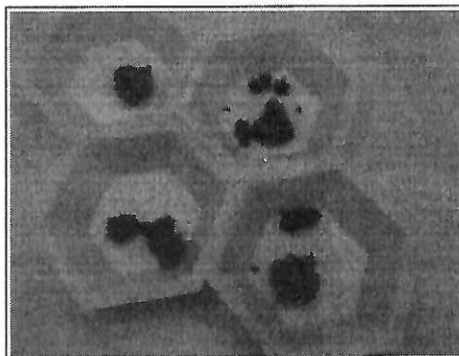

Pesticides

Pass

Residual pesticide analysis utilizing Liquid Chromatography – Mass Spectrometry (LC-MSMS; SOP-070-OA) - Limit units: ppm | Test ID: #S1086

Analyte	Pass/Fail	Result (ppm)	Limit	LOD (ppm)	LOQ (ppm)
Abamectin B1a	Pass	ND	0.10000	0.00687	0.02081
Abamectin B1b	Pass	ND	0.10000	0.00133	0.00405
Acephate	Pass	ND	0.10000	0.02214	0.06710
Acequinocyl	Pass	ND	0.10000	0.02276	0.06897
Azoxystrobin	Pass	ND	0.10000	0.01262	0.03825
Bifenazate	Pass	ND	0.10000	0.01232	0.03734
Bifenthrin	Pass	ND	3.00000	0.04612	0.13976
Carbaryl	Pass	ND	0.50000	0.01039	0.03149
Chlorpyrifos	Pass	ND	0.04000	0.00702	0.02128
Cypermethrin	Pass	ND	1.00000	0.02839	0.08604
Etoxazole	Pass	ND	0.10000	0.00915	0.02772
Imazalil	Pass	ND	0.04000	0.00664	0.02012
Imidacloprid	Pass	ND	5.00000	0.02001	0.06063
Myclobutanil	Pass	ND	0.10000	0.01691	0.05123
Spinosyn A	Pass	ND	0.10000	0.00632	0.01916
Spinosyn D	Pass	ND	0.10000	0.00256	0.00775
Pyrethrins	Pass	ND	0.50000	0.00022 0.00498 *	0.00072 0.00015 *

* Pyrethrins action limit represents sum of isomers I & II

Callie Chapman
Lab Director
12/3/2024

In performing the services, Onward Analytics, ("OA") shall exercise a degree of skill and care ordinarily exercised by a reasonably prudent laboratory professional under similar circumstances. Except as set forth in the preceding sentence, client acknowledges and agrees that: (a) the services may require OA to make judgements based upon limited data rather than upon scientific certainties; (b) OA's approach, recommendations, and associated cost estimates, if any, are based on industry practices and averages; (c) OA renders its opinions with respect to observations made and data available at the time of testing; (d) ultimate outcomes could be inconsistent with OA's conclusions, results and projections; and (e) there may be additional reports relating to the site (whether prepared by OA or other parties), and reliance upon any OA report without

