



261 Mountain View Dr
Colchester, VT 05446
License #: TLAB0030
802-767-7256
info@onwardanalytics.biz

Certificate of Analysis



Client Name: Kingdom Boyz

License Number:



Sample ID: VT13102

Sample Name: Hippie Crasher

Sample Lot: 11

Sample Matrix: Flower

Date Received: 9/11/2024

Date Reported: 9/20/2024

Date Tested: 9/12/2024

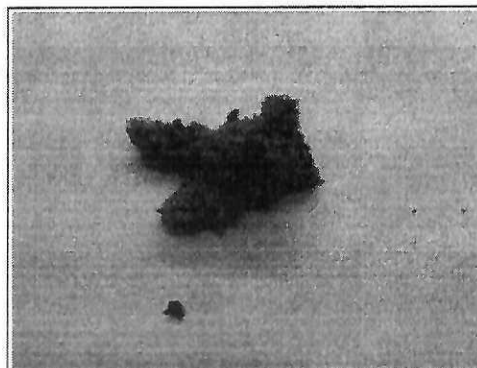

Total Cannabinoids

	%	mg/g
Total THC:	25.488	254.880
Total CBD:	--	--
Total Cannabinoids:	31.389	313.889

Total theoretical CBD % = (CBD%) + (CBDA% * 0.877)
Total theoretical THC % = (delta-9-THC%) + (THCA% * 0.877)

Potency

Standard potency analysis utilizing High Performance Liquid Chromatography (HPLC; SOP-024-OA) | Test ID: #40071

Analyte	% (Dry)	mg/g (Dry)	%	mg/g	LOD (mg/g)	LOQ (mg/g)
CBC	ND	ND	ND	ND	0.0003	0.0040
CBCA	< LOQ	< LOQ	< LOQ	< LOQ	0.0002	0.0040
CBD	< LOQ	< LOQ	< LOQ	< LOQ	0.0008	0.0040
CBDA	ND	ND	ND	ND	0.0002	0.0040
CBDV	ND	ND	ND	ND	0.0008	0.0040
CBDVA	ND	ND	ND	ND	0.0001	0.0040
CBG	ND	ND	ND	ND	0.0009	0.0040
CBGA	2.3901	23.901	2.1028	21.028	0.0001	0.0040
CBN	ND	ND	ND	ND	0.0004	0.0040
CBNA	ND	ND	ND	ND	0.0002	0.0040
D8 THC	< LOQ	< LOQ	< LOQ	< LOQ	0.0012	0.0040
D9 THC	0.4555	4.555	0.4007	4.007	0.0016	0.0049
D10 THC	ND	ND	ND	ND	0.0004	0.0040
THCA	28.5433	285.433	25.1124	251.124	0.0002	0.0040
THCV	ND	ND	ND	ND	0.0016	0.0049
THCVA	< LOQ	< LOQ	< LOQ	< LOQ	0.0002	0.0040

Moisture & Water Activity

PASS

Water Activity and Moisture Content Analysis (SOP-202-OA) | Test ID: #40072

Analyte	Result (%)	Limit	Pass/Fail
Moisture	12.02	13.00	
Water Activity	0.54	0.65	PASS

Callie Chapman

Callie Chapman
Lab Director
9/20/2024

Rev. 1 Initial Release

In performing the services, Onward Analytics, ("OA") shall exercise a degree of skill and care ordinarily exercised by a reasonably prudent laboratory professional under similar circumstances. Except as set forth in the preceding sentence, client acknowledges and agrees that: (a) the services may require OA to make judgements based upon limited data rather than upon scientific certainties; (b) OA's approach, recommendations, and associated cost estimates, if any, are based on industry practices and averages; (c) OA renders its opinions with respect to observations made and data available at the time of testing; (d) ultimate outcomes could be inconsistent with OA's conclusions, results and projections; and (e) there may be additional reports relating to the site (whether prepared by OA or other parties), and reliance upon any OA report without reference to any such other reports is done at client's sole risk.





Hippie Crasher

Sample ID: BIA240906S0022
Strain: Lot 11

Matrix: Plant
Type: Flower - Cured
Sample Size: 3.59 g
Lot#:

Produced:
Collected:
Received: 09/06/2024
Completed: 09/12/2024
Batch#:

Client
Kingdom Boyz
Lic. # CLTV0309
229 Fontaine Rd
West Charleston, VT 05872

Pathogens

Completed

Pathogens	LOD	Results
	CFU/g	CFU/g
Aspergillus	5	Not Detected
Shiga Toxin E. Coli	5	Not Detected
Salmonella SPP	5	Not Detected

Analyst: 018

Test Methodology: Bio-Rad IQ-Check PCR Kits

cfu/g = colony forming units per gram

LOD = The lowest quantity that this method can reliably detect. Any microbial growth that was not detected is assumed to be less than the stated LOD (<LOD).

Reagent Blanks: <LOD for all analytes



Luke Emerson-Mason

Luke Emerson-Mason
Laboratory Director
09/12/2024

Confident LIMS
All Rights Reserved
coa.support@confidentlims.com
(866) 506-5866
www.confidentlims.com





261 Mountain View Dr
Colchester, VT 05446
License #: TLAB0030
802-767-7256
info@onwardanalytics.biz

Certificate of Analysis

 **Client Name:** Kingdom Boyz
License Number:

 **Sample ID:** VT13117

Sample Name: HL11: GM, HC, A&B, MD, G

Sample Lot: 11

Sample Matrix: Flower

Date Received: 9/11/2024

Date Reported: 9/20/2024

Date Tested: 9/16/2024

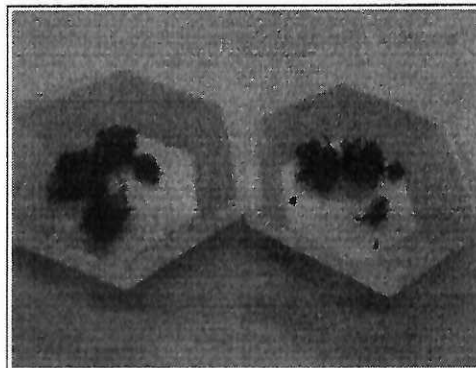

Pesticides

Pass

Residual pesticide analysis utilizing Liquid Chromatography – Mass Spectrometry (LC-MS/MS; SOP-070-OA) - Limit units: ppm | Test ID: #40214

Analyte	Pass/Fail	Result (ppm)	Limit	LOD (ppm)	LOQ (ppm)
Abamectin B1a	Pass	ND	0.10000	0.00137	0.00416
Abamectin B1b	Pass	ND	0.10000	0.00016	0.00048
Acephate	Pass	ND	0.10000	0.00233	0.00707
Acequinocyl	Pass	ND	0.10000	0.02958	0.08963
Azoxystrobin	Pass	ND	0.10000	0.00152	0.00459
Bifenazate	Pass	ND	0.10000	0.00101	0.00306
Bifenthrin	Pass	ND	3.00000	0.00385	0.01167
Carbaryl	Pass	ND	0.50000	0.00156	0.00473
Chlorpyrifos	Pass	ND	0.04000	0.00228	0.00689
Cypermethrin	Pass	ND	1.00000	0.00898	0.02720
Etoxazole	Pass	ND	0.10000	0.00176	0.00535
Imazalil	Pass	ND	0.04000	0.00147	0.00446
Imidacloprid	Pass	ND	5.00000	0.00029	0.01774
Myclobutanil	Pass	ND	0.10000	0.00166	0.00504
Spinosyn A	Pass	ND	0.10000	0.00104	0.00315
Spinosyn D	Pass	ND	0.10000	0.00061	0.00185
Pyrethrins	Pass	ND	0.50000	0.00022 0.00498 *	0.00072 0.00015 *

* Pyrethrins action limit represents sum of isomers I & II



Callie Chapman
Lab Director
9/20/2024

Rev 1 Initial Release

In performing the services, Onward Analytics, ("OA") shall exercise a degree of skill and care ordinarily exercised by a reasonably prudent laboratory professional under similar circumstances. Except as set forth in the preceding sentence, client acknowledges and agrees that: (a) the services may require OA to make judgments based upon limited data rather than upon scientific certainties; (b) OA's approach, recommendations, and associated cost estimates, if any, are based on industry practices and averages; (c) OA renders its opinions with respect to observations made and data available at the time of testing; (d) ultimate outcomes could be inconsistent with OA's conclusions, results and projections; and (e) there may be additional reports relating to the site (whether prepared by OA or other parties), and reliance upon any OA report without reference to any such other reports is done at client's sole risk.

