



261 Mountain View Dr
Colchester, VT 05446
License #: TLAB0030
802-767-7256
info@onwardanalytics.biz

Certificate of Analysis

Client Name: Kingdom Boyz
License Number:

Sample ID: VT10352
Sample Name: Cap Junky
Sample Lot: 009
Sample Matrix: Flower
Date Received: 5/30/2024
Date Reported: 6/4/2024
Date Tested: 6/3/2024

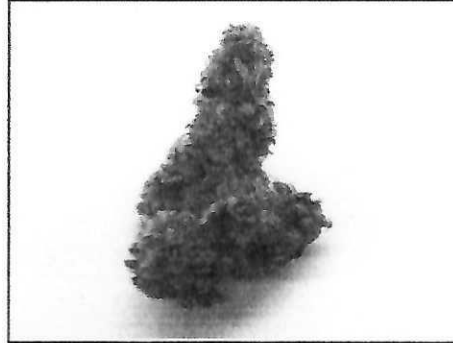

Total Cannabinoids

	%	mg/g
Total THC:	28.895	288.952
Total CBD:	--	--
Total Cannabinoids:	34.309	343.087

Total theoretical CBD % = (CBD%) + (CBDA% * 0.877)
Total theoretical THC % = (delta-9-THC%) + (THCA% * 0.877)

Potency

Standard potency analysis utilizing High Performance Liquid Chromatography (HPLC; SOP-024-OA)

Analyte	% (Dry)	mg/g (Dry)	%	mg/g	LOQ (mg/g)	LOQ (mg/g)
CBC	ND	ND	ND	ND	0.0003	0.0040
CBCA	< LOQ	< LOQ	< LOQ	< LOQ	0.0002	0.0040
CBD	< LOQ	< LOQ	< LOQ	< LOQ	0.0008	0.0040
CBDA	ND	ND	ND	ND	0.0002	0.0040
CBDV	ND	ND	ND	ND	0.0008	0.0040
CBDVA	ND	ND	ND	ND	0.0001	0.0040
CBG	ND	ND	ND	ND	0.0009	0.0040
CBGA	1.3609	13.609	1.211	12.11	0.0001	0.0040
CBN	ND	ND	ND	ND	0.0004	0.0040
CBNA	ND	ND	ND	ND	0.0002	0.0040
D8 THC	< LOQ	< LOQ	< LOQ	< LOQ	0.0012	0.0040
D9 THC	< LOQ	< LOQ	< LOQ	< LOQ	0.0016	0.0049
D10 THC	ND	ND	ND	ND	0.0004	0.0040
THCA	32.9478	329.478	29.3169	293.169	0.0002	0.0040
THCV	ND	ND	ND	ND	0.0016	0.0049
THCVA	< LOQ	< LOQ	< LOQ	< LOQ	0.0002	0.0040

Moisture & Water Activity

PASS

Water Activity and Moisture Content Analysis (SOP-202-OA)

Analyte	Result (%)	Limit	Pass/Fail
Moisture	11.02	13.00	
Water Activity	0.49	0.65	PASS

Callie Chapman
Lab Director
6/4/2024

In performing the services, Onward Analytics, ("OA") shall exercise a degree of skill and care ordinarily exercised by a reasonably prudent laboratory professional under similar circumstances. Except as set forth in the preceding sentence, client acknowledges and agrees that: (a) the services may require OA to make judgements based upon limited data rather than upon scientific certainties; (b) OA's approach, recommendations, and associated cost estimates, if any, are based on industry practices and averages; (c) OA renders its opinions with respect to observations made and data available at the time of testing; (d) ultimate outcomes could be inconsistent with OA's conclusions, results and projections; and (e) there may be additional reports relating to the site (whether prepared by OA or other parties), and reliance upon any OA report without reference to any such other reports is done at client's sole risk.





261 Mountain View Dr
Colchester, VT 05446
License #: TLAB0030
802-767-7256
info@onwardanalytics.biz

Certificate of Analysis



Client Name: Kingdom Boyz

License Number:



Sample ID: VT11189

Sample Name: Cap Junky

Sample Lot: 009

Sample Matrix: Flower

Date Received: 7/2/2024

Date Reported: 7/11/2024

Date Tested: 7/8/2024

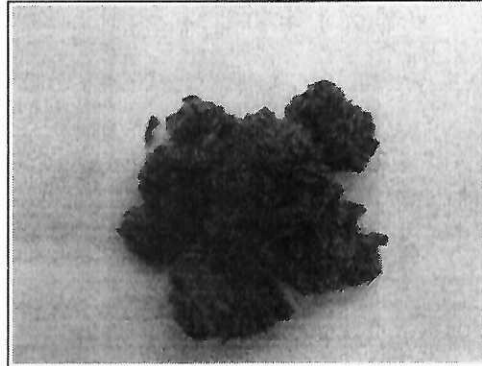

Pathogens

PASS

Microbiological screening utilizing qPCR (SOP-204-OA) | Test ID: #33950

Analyte	Result	Pass/Fail
A. Fumigatus	None Detected	PASS
A. Niger	None Detected	PASS
A. Flavus	None Detected	PASS
A. Terreus	None Detected	PASS
STEC	None Detected	PASS
Salmonella	None Detected	PASS

Callie Chapman
Lab Director
7/11/2024

In performing the services, Onward Analytics, ("OA") shall exercise a degree of skill and care ordinarily exercised by a reasonably prudent laboratory professional under similar circumstances. Except as set forth in the preceding sentence, client acknowledges and agrees that: (a) the services may require OA to make judgements based upon limited data rather than upon scientific certainties; (b) OA's approach, recommendations, and associated cost estimates, if any, are based on industry practices and averages; (c) OA renders its opinions with respect to observations made and data available at the time of testing; (d) ultimate outcomes could be inconsistent with OA's conclusions, results and projections; and (e) there may be additional reports relating to the site (whether prepared by OA or other parties), and reliance upon any OA report without reference to any such other reports is done at client's sole risk.





261 Mountain View Dr
Colchester, VT 05446
License #: TLAB0030
802-767-7256
info@onwardanalytics.biz

Certificate of Analysis



Client Name: Kingdom Boyz

License Number:



Sample ID: VT10354

Sample Name: HL: RZ, MK, CJ

Sample Lot: 009

Sample Matrix: Flower

Date Received: 5/30/2024

Date Reported: 6/6/2024

Date Tested: 5/31/2024

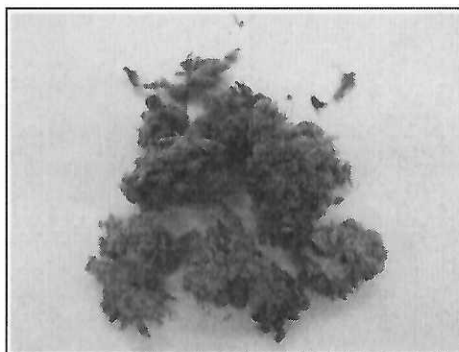

Pesticides

Pass

Residual pesticide analysis utilizing Liquid Chromatography – Mass Spectrometry (LC-MSMS; SOP-070-OA) - Limit units: ppm | Test ID: #30933

Analyte	Pass/Fail	Result (ppm)	Limit	LOD (ppm)	LOQ (ppm)
Abamectin B1a	Pass	ND	0.10000	0.00944	0.03114
Abamectin B1b	Pass	ND	0.10000	0.00034	0.00113
Acephate	Pass	ND	0.10000	0.00404	0.01333
Acequinocyl	Pass	ND	0.10000	0.02821	0.09310
Azoxystrobin	Pass	ND	0.10000	0.00298	0.00983
Bifenazate	Pass	ND	0.10000	0.00129	0.00427
Bifenthrin	Pass	ND	3.00000	0.01005	0.03317
Carbaryl	Pass	ND	0.50000	0.00402	0.01325
Chlorpyrifos	Pass	ND	0.04000	0.00403	0.01329
Cypermethrin	Pass	ND	1.00000	0.01010	0.03333
Etoxazole	Pass	ND	0.10000	0.00404	0.01333
Imazalil	Pass	ND	0.04000	0.01073	0.03539
Imidacloprid	Pass	ND	5.00000	0.00401	0.01323
Myclobutanil	Pass	ND	0.10000	0.00308	0.01016
Spinosyn A	Pass	ND	0.10000	0.00312	0.01029
Spinosyn D	Pass	ND	0.10000	0.00083	0.00273
Pyrethrins	Pass	ND	0.50000	0.00022 0.00498 *	0.00072 0.00015 *

* Pyrethrins action limit represents sum of isomers I & II

Callie Chapman
Lab Director
6/6/2024

In performing the services, Onward Analytics, ("OA") shall exercise a degree of skill and care ordinarily exercised by a reasonably prudent laboratory professional under similar circumstances. Except as set forth in the preceding sentence, client acknowledges and agrees that: (a) the services may require OA to make judgements based upon limited data rather than upon scientific certainties; (b) OA's approach, recommendations, and associated cost estimates, if any, are based on industry practices and averages; (c) OA renders its opinions with respect to observations made and data available at the time of testing; (d) ultimate outcomes could be inconsistent with OA's conclusions, results and projections; and (e) there may be additional reports relating to the site (whether prepared by OA or other parties), and reliance upon any OA report without reference to any such other reports is done at client's sole risk.

