



261 Mountain View Dr
Colchester, VT 05446
License #: TLAB0030
802-767-7256
info@onwardanalytics.biz

Certificate of Analysis

Client Name: Doh Yey
License Number: SCLT0288

Sample ID: VT11835
Sample Name: BLUEBERRY ICE CREAM CAKE
Sample Lot: SCLT0288 425 7923 124 22933
Sample Matrix: Flower
Date Received: 7/29/2024
Date Reported: 8/5/2024
Date Tested: 8/1/2024

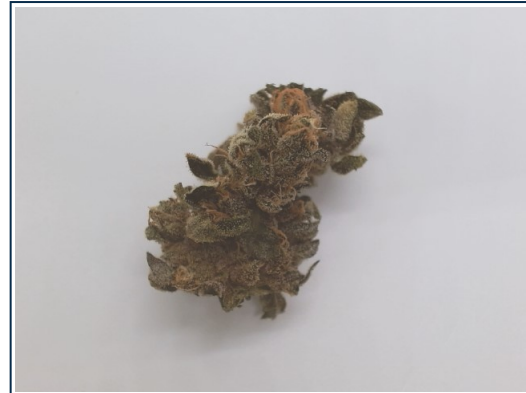

Total Cannabinoids

| | % | mg/g |
|----------------------------|---------------|----------------|
| Total THC: | 19.822 | 198.215 |
| Total CBD: | -- | -- |
| Total Cannabinoids: | 22.726 | 227.256 |

Total theoretical CBD % = (CBD%) + (CBDA% * 0.877)
Total theoretical THC % = (delta-9-THC%) + (THCA% * 0.877)

Potency

Standard potency analysis utilizing High Performance Liquid Chromatography (HPLC; SOP-024-OA) | Test ID: #35860

| Analyte | % (Dry) | mg/g (Dry) | % | mg/g | LOD (mg/g) | LOQ (mg/g) |
|---------|---------|------------|---------|---------|------------|------------|
| CBC | ND | ND | ND | ND | 0.0003 | 0.0040 |
| CBCA | < LOQ | < LOQ | < LOQ | < LOQ | 0.0002 | 0.0040 |
| CBD | ND | ND | ND | ND | 0.0008 | 0.0040 |
| CBDA | ND | ND | ND | ND | 0.0002 | 0.0040 |
| CBDV | ND | ND | ND | ND | 0.0008 | 0.0040 |
| CBDVA | ND | ND | ND | ND | 0.0001 | 0.0040 |
| CBG | ND | ND | ND | ND | 0.0009 | 0.0040 |
| CBGA | 0.3309 | 3.309 | 0.2851 | 2.851 | 0.0001 | 0.0040 |
| CBN | ND | ND | ND | ND | 0.0004 | 0.0040 |
| CBNA | ND | ND | ND | ND | 0.0002 | 0.0040 |
| D8 THC | ND | ND | ND | ND | 0.0012 | 0.0040 |
| D9 THC | 1.4746 | 14.746 | 1.2707 | 12.707 | 0.0016 | 0.0049 |
| D10 THC | ND | ND | ND | ND | 0.0004 | 0.0040 |
| THCA | 20.9201 | 209.201 | 18.0268 | 180.268 | 0.0002 | 0.0040 |
| THCV | ND | ND | ND | ND | 0.0016 | 0.0049 |
| THCVA | ND | ND | ND | ND | 0.0002 | 0.0040 |

Moisture & Water Activity

PASS

Water Activity and Moisture Content Analysis (SOP-202-OA) | Test ID: #35861

| Analyte | Result (%) | Limit | Pass/Fail |
|----------------|------------|-------|-----------|
| Moisture | 13.83 | 13.00 | PASS |
| Water Activity | 0.62 | 0.65 | |

Callie Chapman

Callie Chapman
Lab Director
8/5/2024

In performing the services, Onward Analytics, ("OA") shall exercise a degree of skill and care ordinarily exercised by a reasonably prudent laboratory professional under similar circumstances. Except as set forth in the preceding sentence, client acknowledges and agrees that: (a) the services may require OA to make judgments based upon limited data rather than upon scientific certainties; (b) OA's approach, recommendations, and associated cost estimates, if any, are based on industry practices and averages; (c) OA renders its opinions with respect to observations made and data available at the time of testing; (d) ultimate outcomes could be inconsistent with OA's conclusions, results and projections; and (e) there may be additional reports relating to the site (whether prepared by OA or other parties), and reliance upon any OA report without reference to any such other reports is done at client's sole risk.





261 Mountain View Dr
Colchester, VT 05446
License #: TLAB0030
802-767-7256
info@onwardanalytics.biz

Certificate of Analysis



Client Name: Doh Yey

License Number: SCLT0288



Sample ID: VT11835

Sample Name: BLUEBERRY ICE CREAM CAKE

Sample Lot: SCLT0288 425 7923 124 22933

Sample Matrix: Flower

Date Received: 7/29/2024

Date Reported: 8/5/2024

Date Tested: 7/29/2024

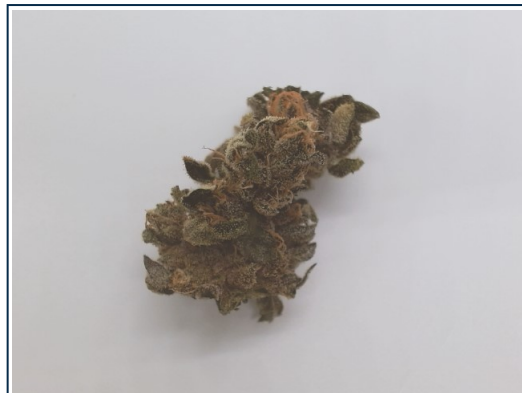

Pathogens

PASS

Microbiological screening utilizing qPCR (SOP-204-OA) | Test ID: #35871

| Analyte | Result | Pass/Fail |
|--------------|---------------|-----------|
| A. Fumigatus | None Detected | PASS |
| A. Niger | None Detected | PASS |
| A. Flavus | None Detected | PASS |
| A. Terreus | None Detected | PASS |
| STEC | None Detected | PASS |
| Salmonella | None Detected | PASS |

Callie Chapman
Lab Director
8/5/2024

In performing the services, Onward Analytics, ("OA") shall exercise a degree of skill and care ordinarily exercised by a reasonably prudent laboratory professional under similar circumstances. Except as set forth in the preceding sentence, client acknowledges and agrees that: (a) the services may require OA to make judgements based upon limited data rather than upon scientific certainties; (b) OA's approach, recommendations, and associated cost estimates, if any, are based on industry practices and averages; (c) OA renders its opinions with respect to observations made and data available at the time of testing; (d) ultimate outcomes could be inconsistent with OA's conclusions, results and projections; and (e) there may be additional reports relating to the site (whether prepared by OA or other parties), and reliance upon any OA report without reference to any such other reports is done at client's sole risk.





261 Mountain View Dr
Colchester, VT 05446
License #: TLAB0030
802-767-7256
info@onwardanalytics.biz

Certificate of Analysis



Client Name: Doh Yey

License Number: SCLT0288



Sample ID: VT11844

Sample Name: HL: ICC x SSS, BIC, SCP, C

Sample Lot: SCLT0288 425 7923 124

Sample Matrix: Flower

Date Received: 7/29/2024

Date Reported: 8/5/2024

Date Tested: 7/29/2024



Pesticides

Pass

Residual pesticide analysis utilizing Liquid Chromatography – Mass Spectrometry (LC-MSMS; SOP-070-OA) - **Limit units: ppm** | Test ID: #35869

| Analyte | Pass/Fail | Result (ppm) | Limit | LOD (ppm) | LOQ (ppm) |
|---------------|-----------|--------------|---------|----------------------|----------------------|
| Abamectin B1a | Pass | ND | 0.10000 | 0.00944 | 0.03114 |
| Abamectin B1b | Pass | ND | 0.10000 | 0.00034 | 0.00113 |
| Acephate | Pass | ND | 0.10000 | 0.00404 | 0.01333 |
| Acequinocyl | Pass | ND | 0.10000 | 0.02821 | 0.09310 |
| Azoxystrobin | Pass | ND | 0.10000 | 0.00298 | 0.00983 |
| Bifenazate | Pass | ND | 0.10000 | 0.00129 | 0.00427 |
| Bifenthrin | Pass | ND | 3.00000 | 0.01005 | 0.03317 |
| Carbaryl | Pass | ND | 0.50000 | 0.00402 | 0.01325 |
| Chlorpyrifos | Pass | ND | 0.04000 | 0.00403 | 0.01329 |
| Cypermethrin | Pass | ND | 1.00000 | 0.01010 | 0.03333 |
| Etoxazole | Pass | ND | 0.10000 | 0.00404 | 0.01333 |
| Imazalil | Pass | ND | 0.04000 | 0.01073 | 0.03539 |
| Imidacloprid | Pass | ND | 5.00000 | 0.00401 | 0.01323 |
| Myclobutanil | Pass | ND | 0.10000 | 0.00308 | 0.01016 |
| Spinosyn A | Pass | ND | 0.10000 | 0.00312 | 0.01029 |
| Spinosyn D | Pass | ND | 0.10000 | 0.00083 | 0.00273 |
| Pyrethrins | Pass | ND | 0.50000 | 0.00022 0.00498 * | 0.00072 0.00015 * |

* Pyrethrins action limit represents sum of isomers I & II

Callie Chapman
Lab Director
8/5/2024

In performing the services, Onward Analytics, ("OA") shall exercise a degree of skill and care ordinarily exercised by a reasonably prudent laboratory professional under similar circumstances. Except as set forth in the preceding sentence, client acknowledges and agrees that: (a) the services may require OA to make judgements based upon limited data rather than upon scientific certainties; (b) OA's approach, recommendations, and associated cost estimates, if any, are based on industry practices and averages; (c) OA renders its opinions with respect to observations made and data available at the time of testing; (d) ultimate outcomes could be inconsistent with OA's conclusions, results and projections; and (e) there may be additional reports relating to the site (whether prepared by OA or other parties), and reliance upon any OA report without reference to any such other reports is done at client's sole risk.

